Attachment Rec 1-2: Study Flowchart
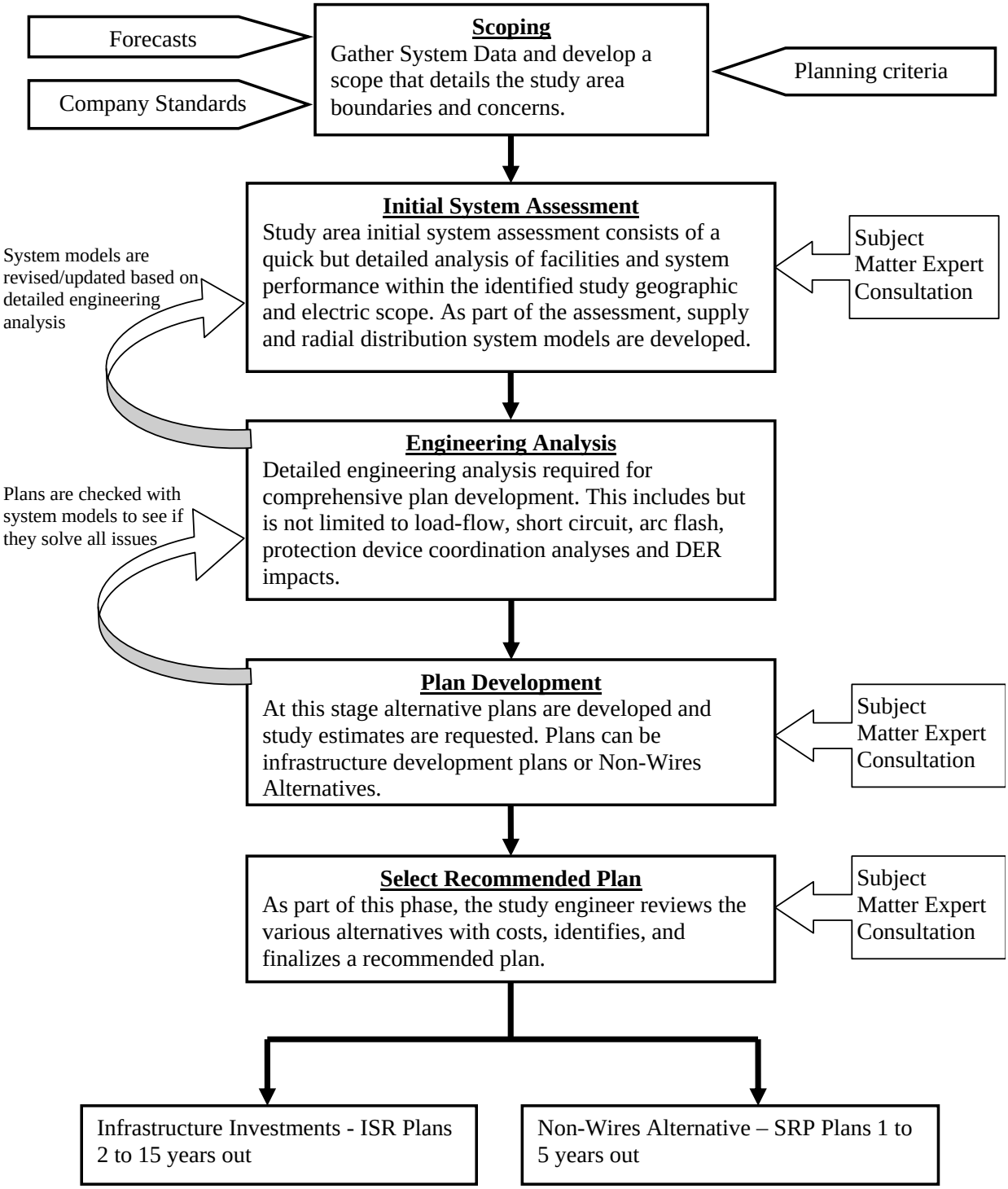
PLANNNG STUDY PROCESS – 3 to 18 MONTHS